



Snohomish County Influenza Surveillance Report: CDC week 39 (ending 9/26/2020)

Number of reported cases in Snohomish County for the 2019-2020 influenza season through CDC week 39 (ending 9/26/2020):

Hospitalizations	158 (mean age 60.5; median age 63.5; Age range <1-96 years)
Influenza-related deaths*	11
School absenteeism (>10%) due to influenza-like illness	18 reports
Long-term care facility influenza outbreaks	7 outbreaks totaling 25 cases

*Deaths are all reported influenza-related deaths at the time of the report

Total number of reported influenza related deaths of Snohomish County residents by season:

Season	Number of deaths	mean age	median age
2015-2016	9	56	62
2016-2017	45	78	82
2017-2018	40	79	84
2018-2019	26	64	60
2019-2020	11	68	74

Laboratory testing for influenza by Snohomish County healthcare facilities*^:

CDC week (date ending)	Number of influenza tests performed	Number influenza A positive	Percent influenza A positive	Number influenza B positive	Percent influenza B positive
48 (11/30/2019)	276	21	7.6%	58	21.0%
49 (12/07/2019)	794	22	2.8%	109	13.7%
50 (12/14/2019)	1001	26	2.6%	247	24.7%
51 (12/21/2019)	1348	63	4.7%	328	24.3%
52 (12/28/2019)	1330	76	5.7%	335	25.2%
1 (01/04/2020)	1405	95	6.8%	303	21.6%
2 (01/11/2020)	1361	95	7.0%	259	19.0%
3 (01/18/2020)	1053	115	10.9%	183	17.4%
4 (01/25/2020)	1174	157	13.4%	158	13.5%
5 (02/01/2020)	1272	208	16.4%	182	14.3%
6 (02/08/2020)	1125	187	16.6%	104	9.2%
7 (02/15/2020)	1088	204	18.8%	98	9.0%
8 (02/22/2020)	1022	184	18.0%	108	10.6%
9 (02/29/2020)	1123	224	19.9%	80	7.1%
10 (03/07/2020)	1577	273	17.3%	77	4.9%
11 (03/14/2020)	1963	195	9.9%	45	2.3%

*The following healthcare facilities work with the Snohomish Health District to provide influenza laboratory surveillance data: Community Health Center of Snohomish County, Everett Clinic, EvergreenHealth Monroe, Providence Regional Medical Center Everett, Cascade Valley Hospital, Swedish Edmonds.



^Influenza testing data was not available after week 11 due to COVID 19 response.

Influenza Testing by CDC Week: 2019-2020

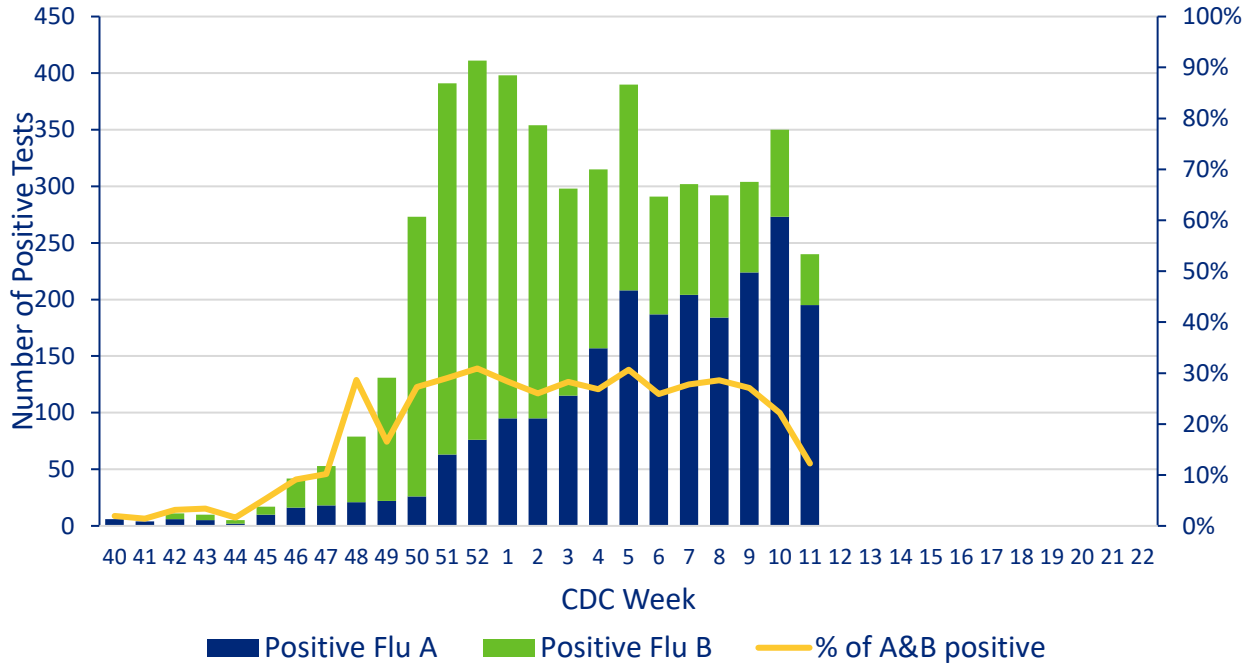

Syndromic Surveillance, Percentage of Hospital Visits for a Complaint of ILI, or Discharge Diagnosis of Influenza, by CDC Week, Snohomish County, WA, 2018-2019 and 2019-2020 Seasons

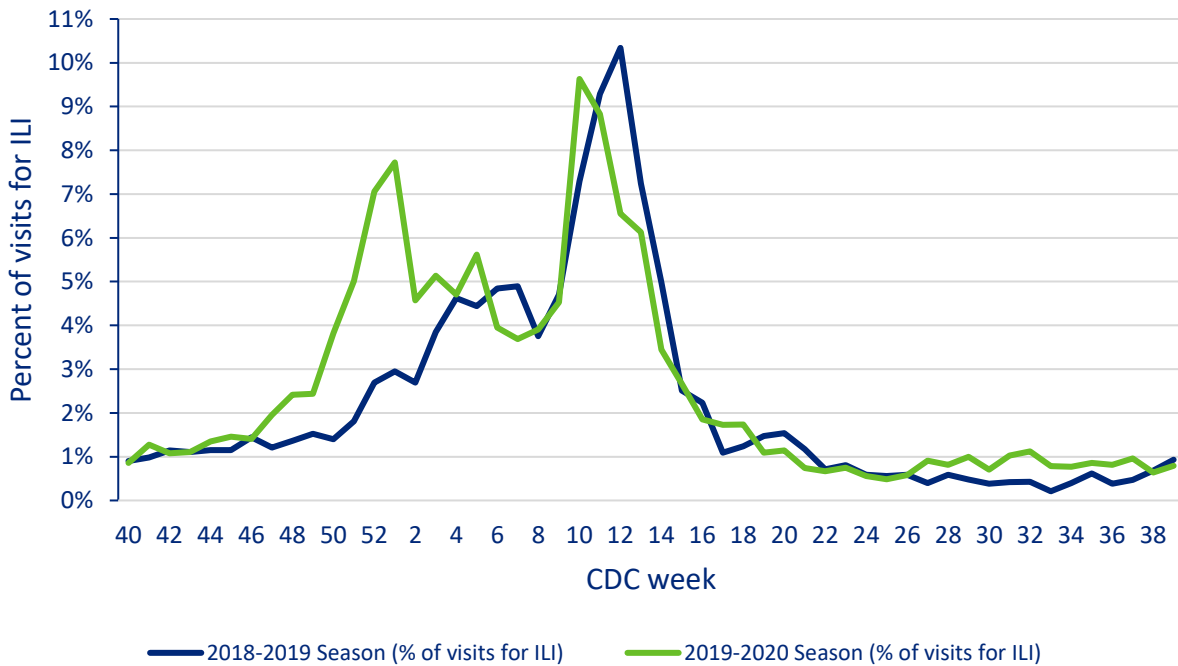



Snohomish County Influenza Hospitalizations by Season: CDC Week 39 (ending 9/26/2020)

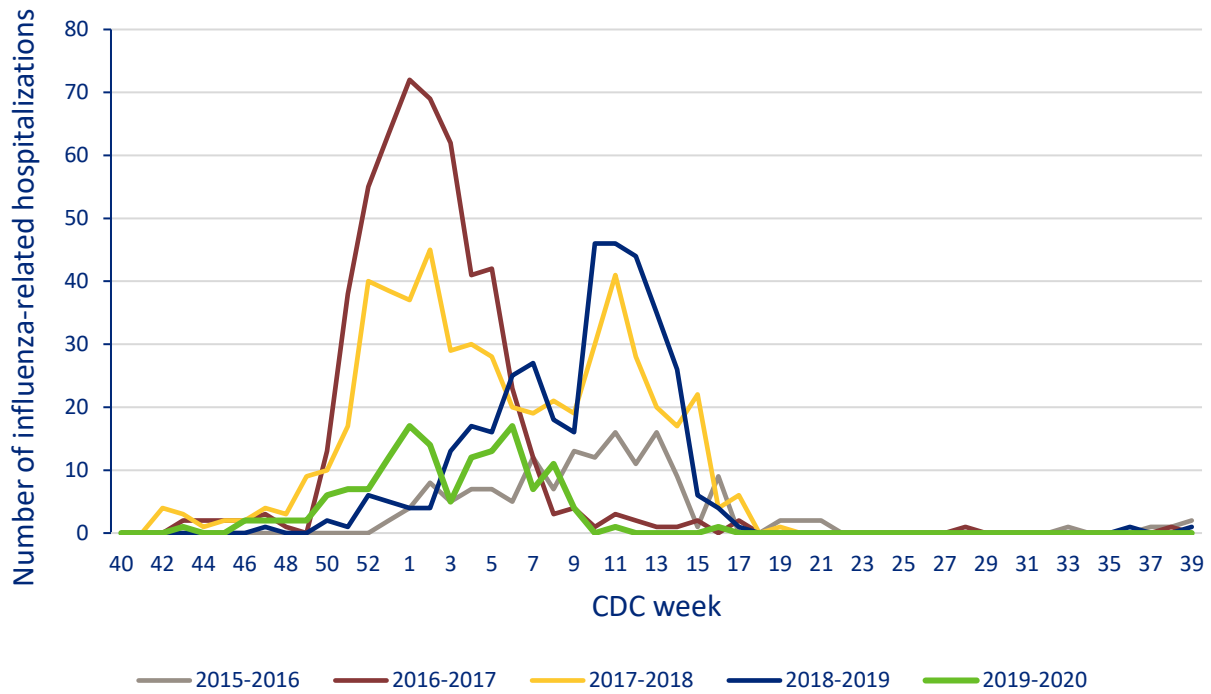

Number of Reported Influenza-Related Deaths in Snohomish County by Influenza Season

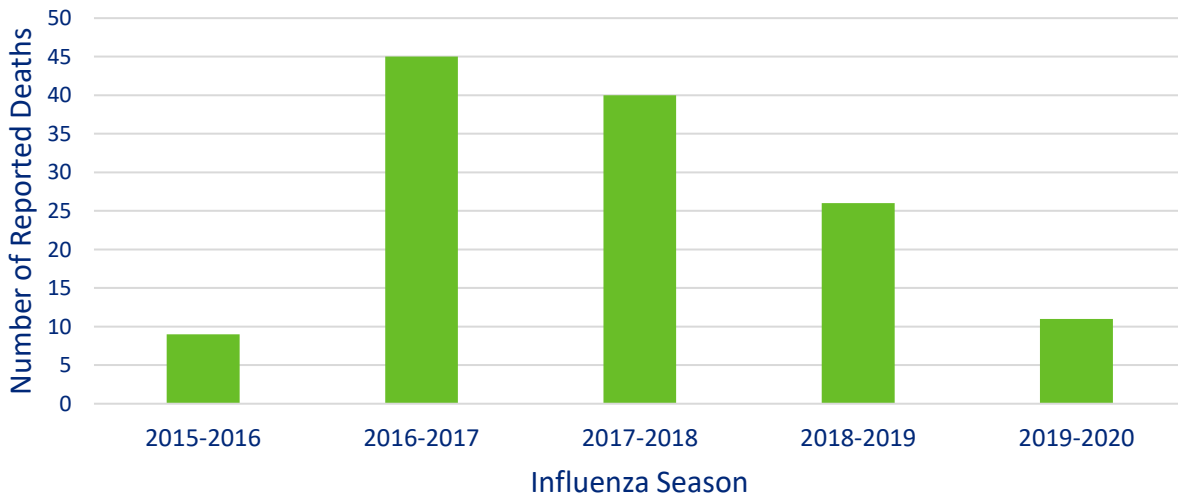

Please use the link below to see the Washington State Department of Health Influenza report.
<https://www.doh.wa.gov/Portals/1/Documents/5100/420-100-FluUpdate.pdf>