



Snohomish County Influenza Surveillance Report: CDC week 11 (ending 3/14/2020)

Number of reported cases in Snohomish County for the 2019-2020 influenza season through CDC week 11 (ending 3/14/2020):

Hospitalizations	151 (mean age 60.4; median age 63.5; Age range <1-96 years)
Influenza-related deaths*	9
School absenteeism (>10%) due to influenza-like illness	18
Long-term care facility influenza outbreaks	7

*Deaths are all reported influenza-related deaths at the time of the report

Total number of reported influenza related deaths of Snohomish County residents by season:

Season	Number of deaths	mean age	median age
2015-2016	9	56	62
2016-2017	45	78	82
2017-2018	40	79	84
2018-2019	26	64	60
2019-2020	9	68	74

Laboratory testing for influenza by Snohomish County healthcare facilities*:

CDC week (date ending)	Number of influenza tests performed	Number influenza A positive	Number influenza B positive	Percent (%) of A and B positive
48 (11/30/2019)	276	21	58	13.7
49 (12/07/2019)	794	22	109	16.5
50 (12/14/2019)	1001	26	247	27.3
51 (12/21/2019)	1348	63	328	29.0
52 (12/28/2019)	1330	76	335	30.9
1 (01/04/2020)	1405	95	303	28.3
2 (01/11/2020)	1361	95	259	26.0
3 (01/18/2020)	1053	115	183	28.3
4 (01/25/2020)	1174	157	158	26.8
5 (02/01/2020)	1272	208	182	30.7
6 (02/08/2020)	1125	187	104	25.9
7 (02/15/2020)	1088	204	98	27.8
8 (02/22/2020)	1022	184	108	28.6
9 (02/29/2020)	1123	224	80	27.1
10 (03/07/2020)	1577	273	77	22.2
11 (03/14/2020)	1963	195	45	12.2

*The following healthcare facilities work with the Snohomish Health District to provide influenza laboratory surveillance data: Community Health Center of Snohomish County, Everett Clinic, Part of OptumCare, EvergreenHealth Monroe, Providence Regional Medical Center Everett, Skagit Regional Health – Cascade Valley Hospital, Swedish Edmonds.



Influenza Testing by CDC Week: 2019-2020

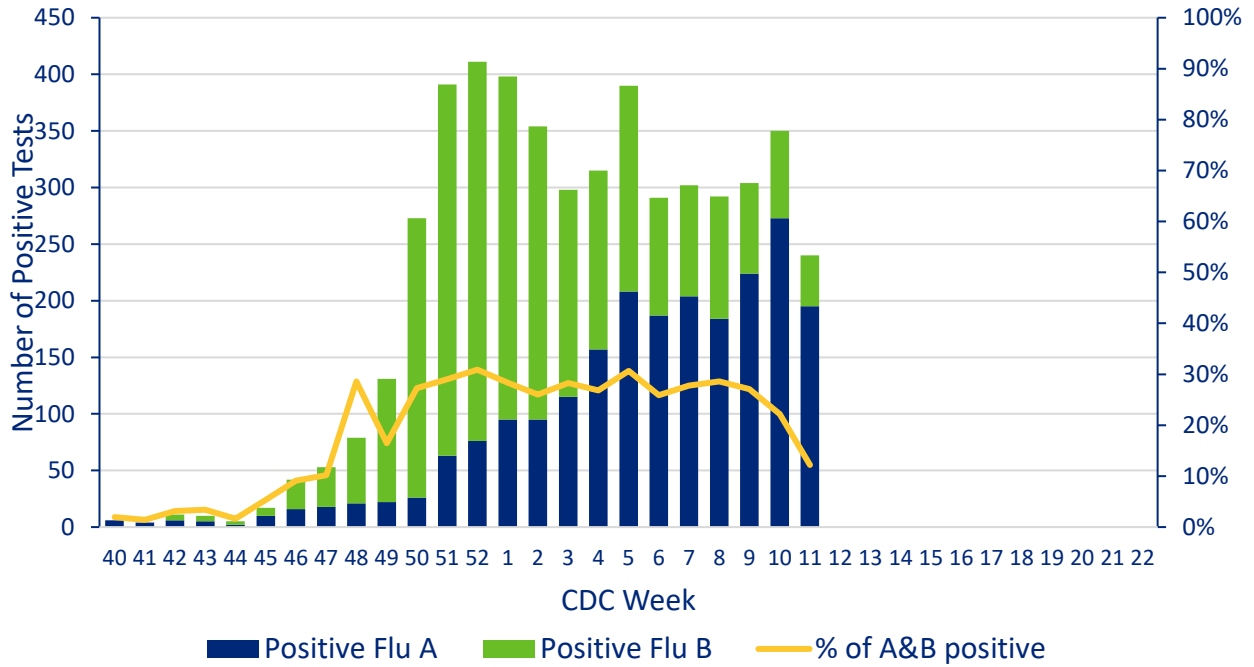

Syndromic Surveillance, Percentage of Hospital Visits for a Complaint of ILI, or Discharge Diagnosis of Influenza, by CDC Week, Snohomish County, WA, 2018-2019 and 2019-2020 Seasons

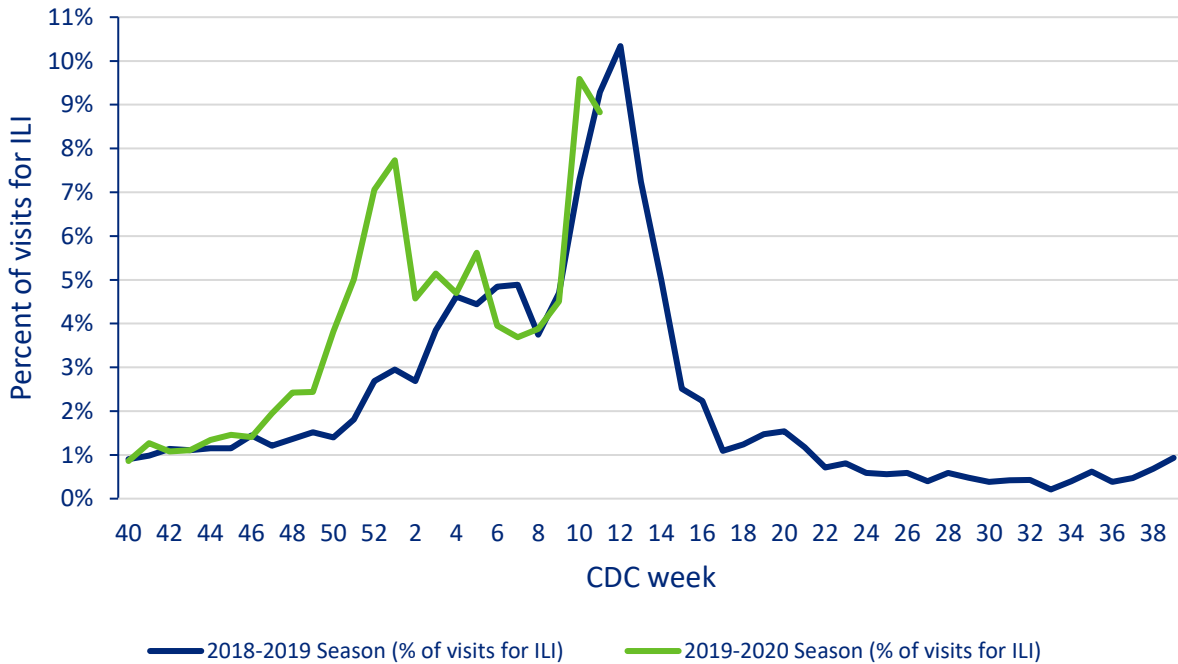



Snohomish County Influenza Hospitalizations by Season: CDC Week 11 (ending 3/14/2020)

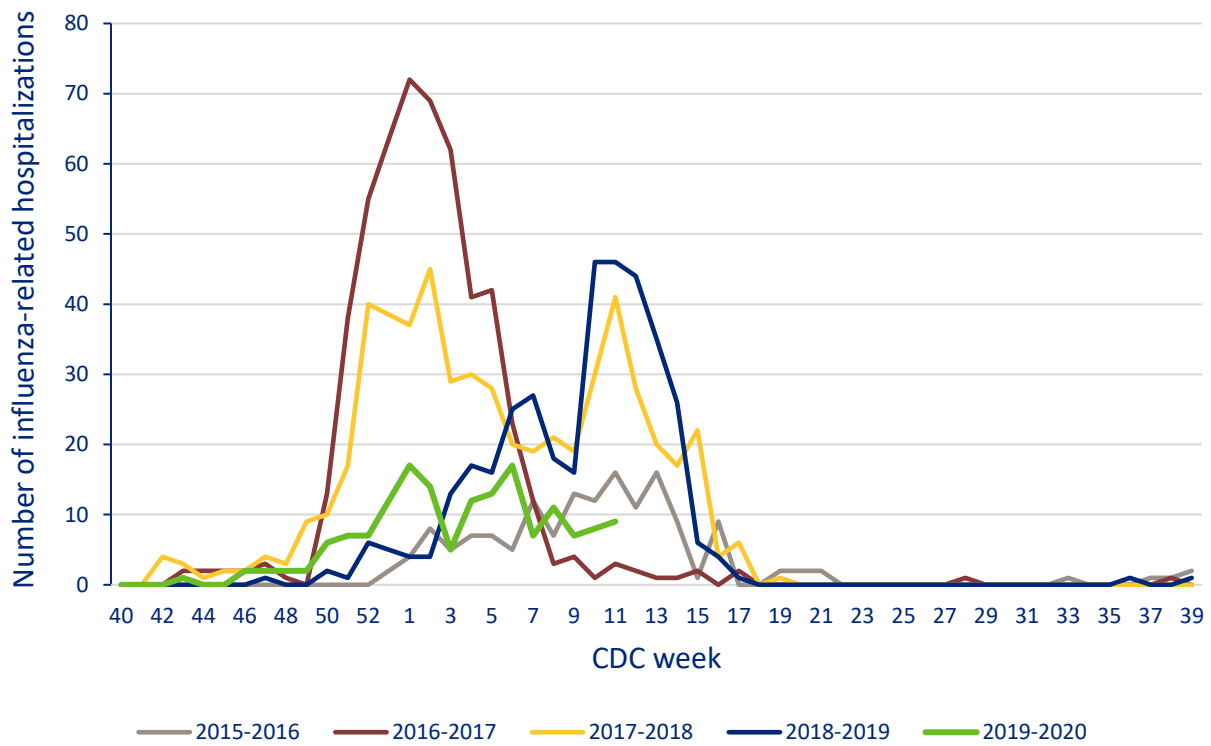

Please use the link below to see the Washington State Department of Health Influenza report.
<https://www.doh.wa.gov/Portals/1/Documents/5100/420-100-FluUpdate.pdf>