



Snohomish County Influenza Surveillance Report: CDC week 6 (ending 2/8/2020)

Number of Reported Cases in Snohomish County for the 2019-2020 Influenza Season through CDC Week 6 (ending 2/8/2020):

Hospitalizations	107 (mean age 60.5; median age 64; Age range <1-96 years)
Influenza-related deaths*	6
School absenteeism (>10%) due to influenza-like illness	15
Long-term care facility influenza outbreaks	6

*Deaths are all reported influenza-related deaths at the time of the report

Total number of reported influenza related deaths of Snohomish County residents by season:

Season	Number of deaths	mean age	median age
2015-2016	9	56	62
2016-2017	45	78	82
2017-2018	40	79	84
2018-2019	26	64	60
2019-2020	6	61.7	66.5

Laboratory testing for influenza by Snohomish County healthcare facilities*:

CDC week (date ending)	Number of influenza tests performed	Number influenza A positive	Number influenza B positive	Percent (%) of A and B positive
46 (11/16/2019)	418	16	26	10
47 (11/23/2019)	452	17	34	11.3
48 (11/30/2019)	523	20	56	14.5
49 (12/07/2019)	721	20	109	17.9
50 (12/14/2019)	874	21	228	28.5
51 (12/21/2019)	1224	61	306	30.0
52 (12/28/2019)	1188	71	314	32.4
1 (01/04/2020)	1274	84	270	27.8
2 (01/11/2020)	1293	170	241	31.8
3 (01/18/2020)	972	103	165	27.6
4 (01/25/2020)	1070	145	143	26.9
5 (02/01/2020)	1068	178	160	31.6
6 (02/08/2020)	937	171	92	28.1

*The following healthcare facilities work with the Snohomish Health District to provide influenza laboratory surveillance data: The Everett Clinic, Part of OptumCare, EvergreenHealth Monroe, Providence Regional Medical Center Everett, Skagit Regional Health – Cascade Valley Hospital, Swedish Edmonds.



Influenza Testing by CDC Week: 2019-2020

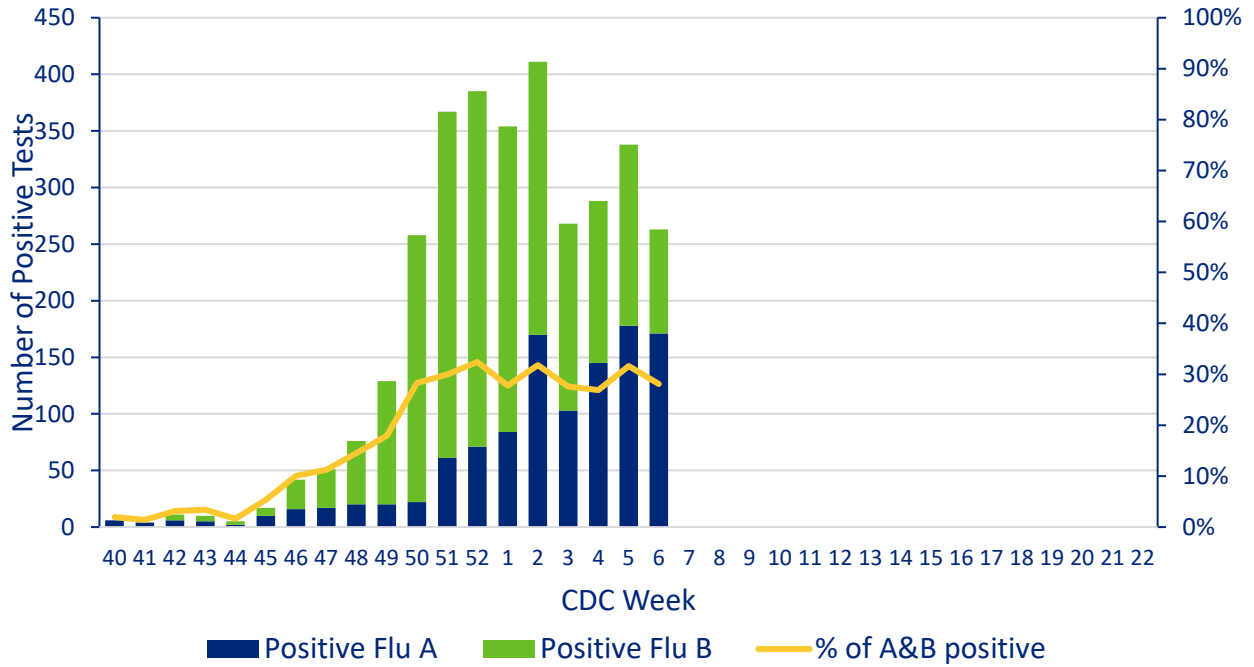

Syndromic Surveillance, Percentage of Hospital Visits for a Complaint of ILI, or Discharge Diagnosis of Influenza, by CDC Week, Snohomish County, WA, 2018-2019 and 2019-2020 Seasons

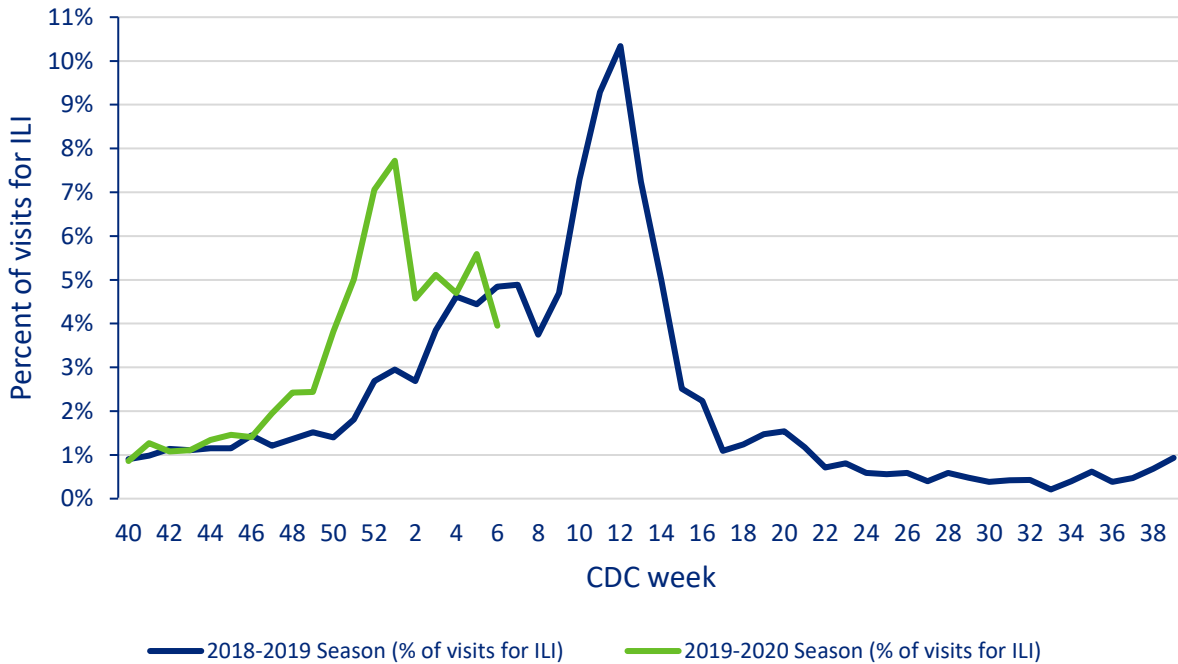



**Snohomish County Influenza Hospitalizations by Season:
CDC Week 6 (ending 2/08/2020)**

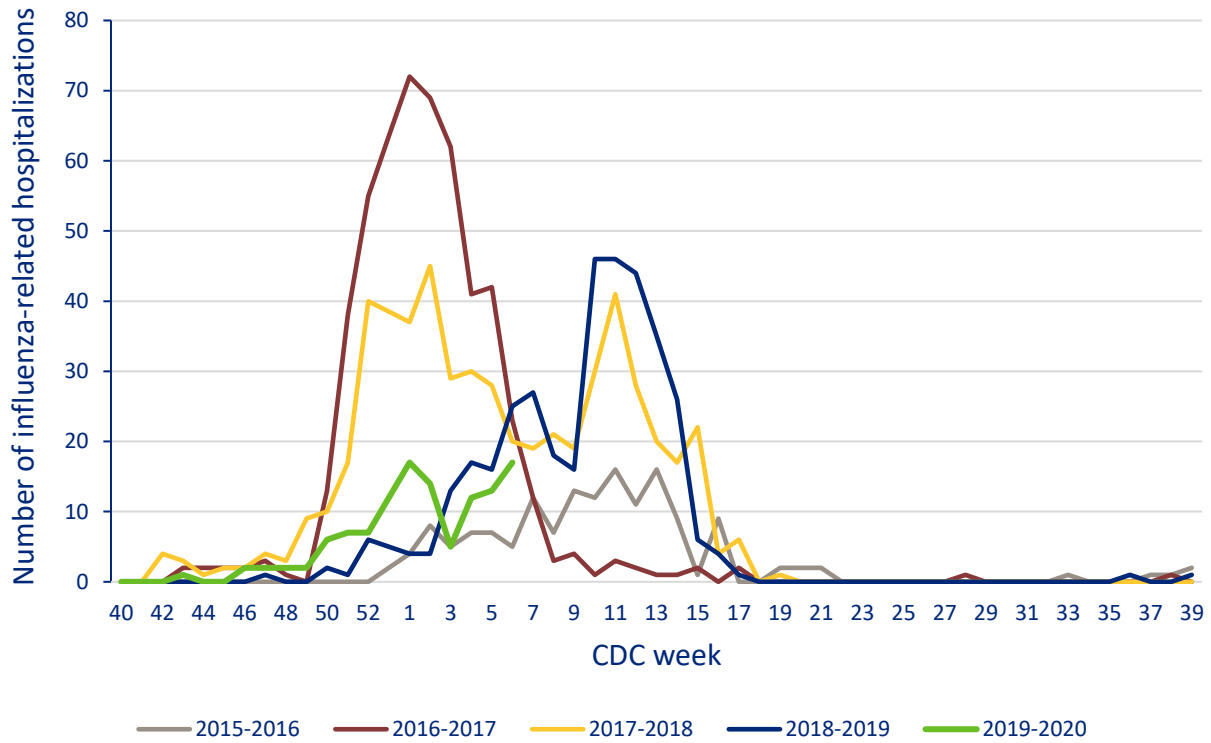

Please use the link below to see the Washington State Department of Health Influenza report.
<https://www.doh.wa.gov/Portals/1/Documents/5100/420-100-FluUpdate.pdf>