



Snohomish County Influenza Surveillance Report: CDC week 2 (ending 1/11/2020)

Number of Reported Cases in Snohomish County for the 2019-2020 Influenza Season through CDC Week 2 (ending 1/11/2020):

Hospitalizations	52 (mean age 59.8; median age 67; Age range <1-95 years)
Influenza-related deaths*	3
School absenteeism (>10%) due to influenza-like illness	12
Long-term care facility influenza outbreaks	2

*Deaths are all reported influenza-related deaths at the time of the report

Total number of reported influenza related deaths of Snohomish County residents by season:

Season	Number of deaths	mean age	median age
2015-2016	9	56	62
2016-2017	45	78	82
2017-2018	40	79	84
2018-2019	26	64	60
2019-2020	3	# (not calculated for <5)	# (not calculated for <5)

Laboratory testing for influenza by Snohomish County healthcare facilities*:

CDC week (date ending)	Number of influenza tests performed	Number influenza A positive	Number influenza B positive	Percent (%) of A and B positive
44 (11/02/2019)	308	2	3	1.6
45 (11/09/2019)	317	10	7	5.4
46 (11/16/2019)	418	16	26	10
47 (11/23/2019)	452	17	34	11.3
48 (11/30/2019)	523	20	56	14.5
49 (12/07/2019)	721	20	109	17.9
50 (12/14/2019)	874	21	228	28.5
51 (12/21/2019)	1224	61	306	30.0
52 (12/28/2019)	1188	71	314	32.4
1 (01/04/2020)	1197	80	259	28.3
2 (01/11/2020)	1125	70	217	25.5

*The following healthcare facilities work with the Snohomish Health District to provide influenza laboratory surveillance data: The Everett Clinic, Part of OptumCare, EvergreenHealth Monroe, Providence Regional Medical Center Everett, Skagit Regional Health – Cascade Valley Hospital.



Influenza Testing by CDC Week: 2019-2020

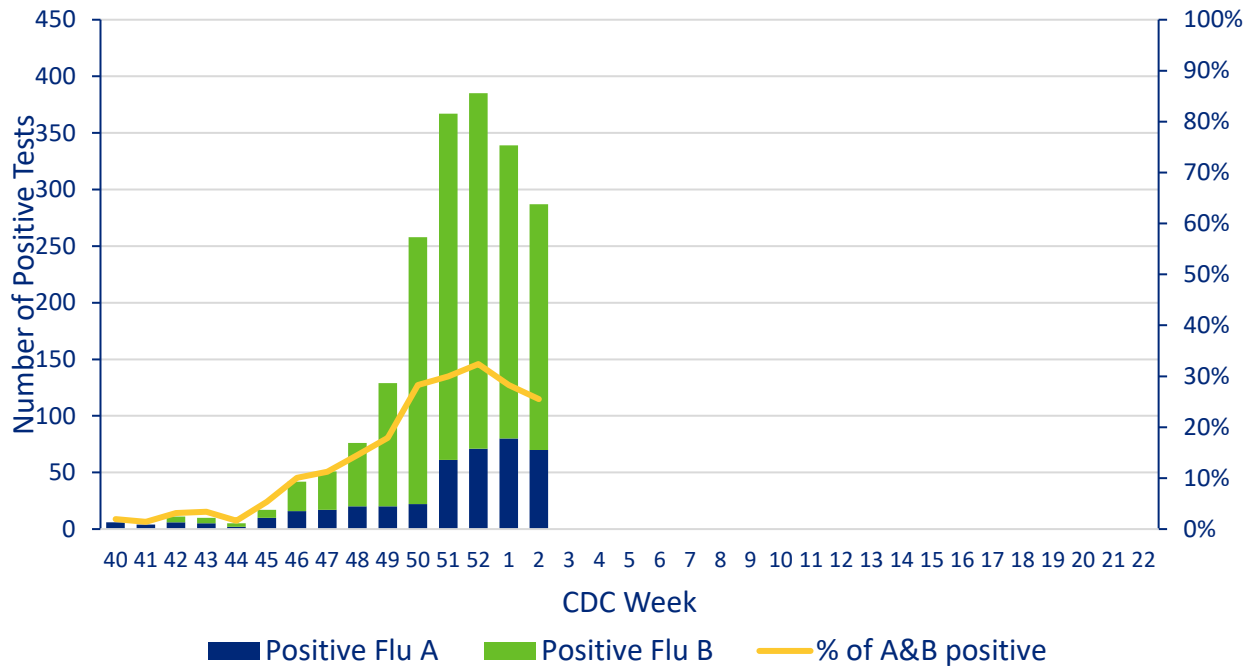

Syndromic Surveillance, Percentage of Hospital Visits for a Complaint of ILI, or Discharge Diagnosis of Influenza, by CDC Week, Snohomish County, WA, 2018-2019 and 2019-2020 Seasons

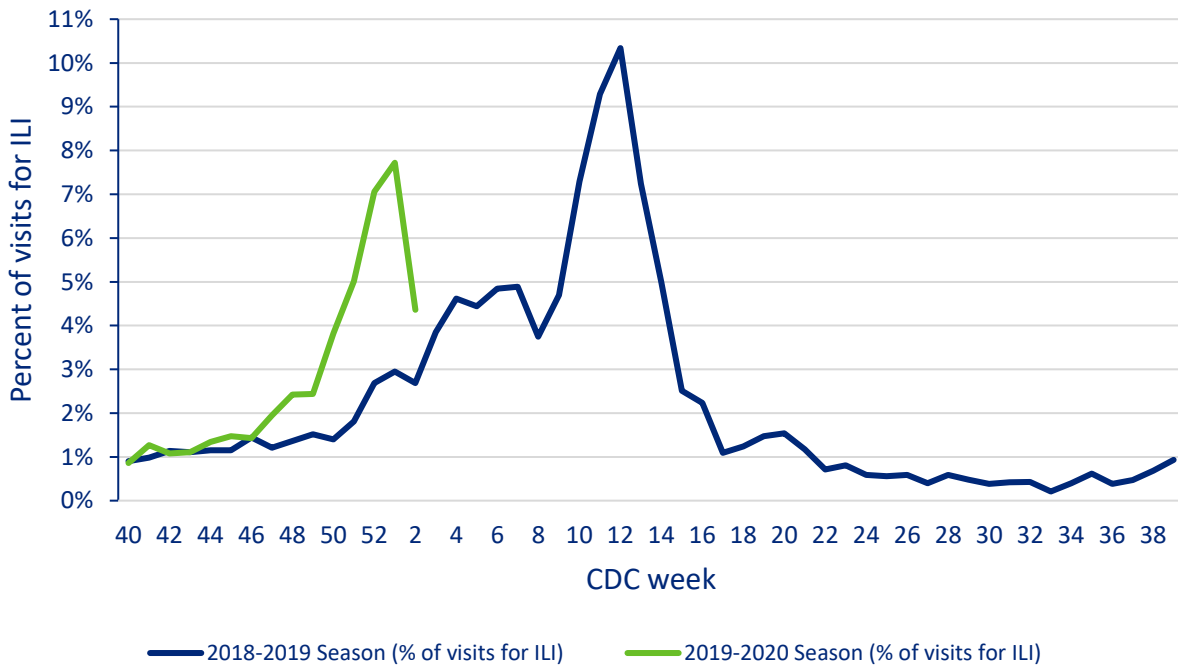



Snohomish County Influenza Hospitalizations by Season: CDC Week 2 (ending 1/11/2020)

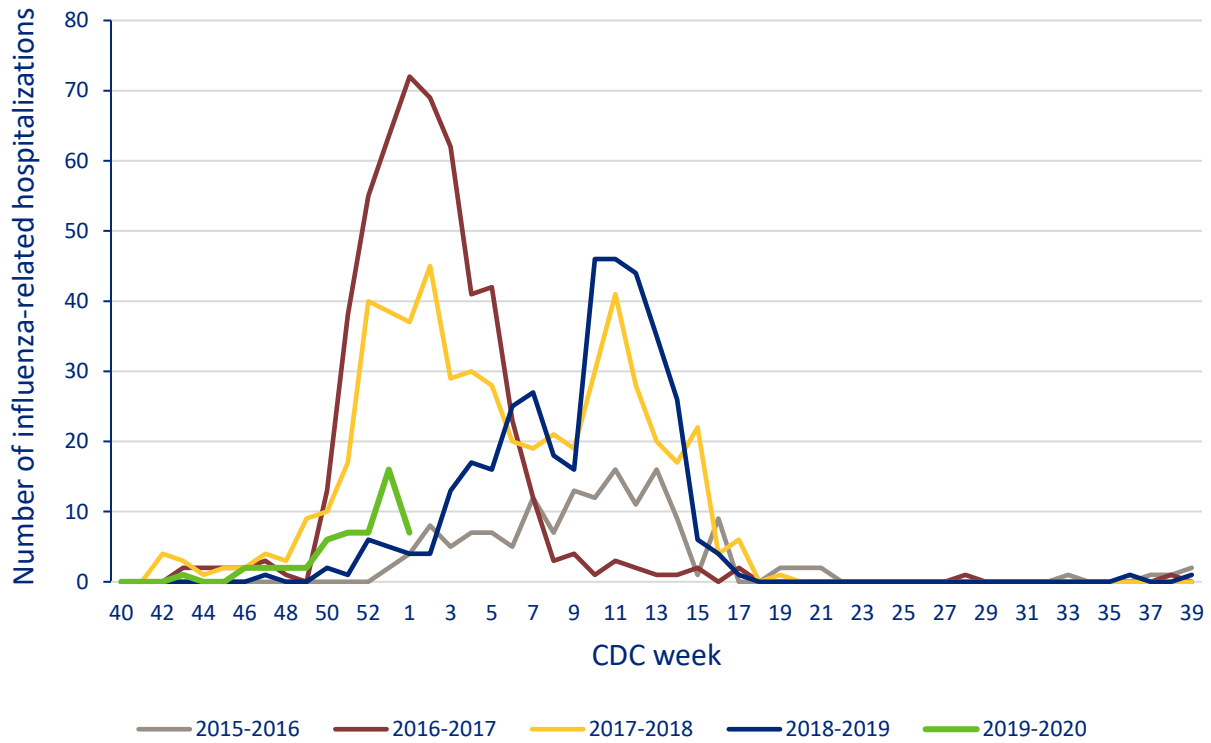

Please use the link below to see the Washington State Department of Health Influenza report.
<https://www.doh.wa.gov/Portals/1/Documents/5100/420-100-FluUpdate.pdf>